

KIT MASTERS

EXCEEDING EXPECTATIONS WITH HIGHER QUALITY PRODUCTS & SERVICE

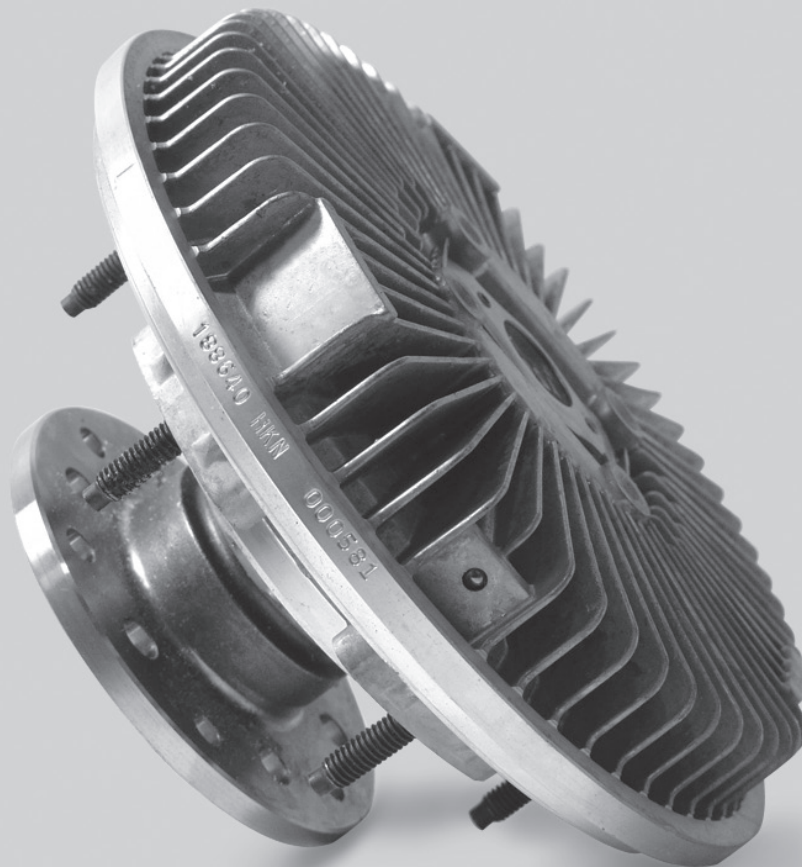

VISCOUS CLUTCH CROSS-REFERENCE GUIDE



825 1st Street N.E., Perham, Minnesota 56573
Toll-Free: 800-810-9110 • Telephone: 218-346-2121 • Facsimile: 218-347-5487
Email: sales@kit-masters.com • www.kit-masters.com

OEM #	Kit Masters #	OEM #	Kit Masters #	OEM #	Kit Masters #	OEM #	Kit Masters #
2022686C1	010020791	3588999C1	010019804	05-18534-000	17898-1	15995657	17898-1
2027494C1	010021314	3589802C1	020003074	05-18815-000	18168-1	15995658	17898-1
2027495C1	010020755	3604368C1	020003468	05-18953-000	17969-1	15995659	17898-1
2029206C1	010020755	3609117C2	010021288	05-19035-000	010021524	20811-3207	010021524
2033827C1	010020791	3611897C1	010021454	05-19198-000	18324-1	20822-0013	010021524
2038840C1	010020791	3611897C2	010021454	05-19206-000	010023365	20822-0019	010021524
2587815C1	010020552	3615038C3	010021488	05-19224-000	18330-1	20822-0020	010023312
2591440C93	010021792	3615038C4	010021488	05-19326-000	010023365	20822-0022	010021524
2599303C1	010023364	3812002C1	010022367	05-19373-000	17898-1	20822-0035	010021524
2599304C1	010023060	504526C2	010023312	05-19383-000	1210-09167-04	20822-0108	010023312
2599305C1	010023346	507271C2	010021525	05-19481-000	16233-2	20822-0126	010021524
2599306C1	010023312	532633C1	010021524	05-20169-000	1210-09168-17	20822-0130	010023312
2599307C1	010023319	537481C2	010023312			20822-0131	010023312
2599312C1	010023323	796579C1	010021524			20822-0162	010023312
2599314C1	010023365	YB-3000	010021511	VOLVO		20822-0170	010021524
2600368C92	010023474	YB-3130	010019561	1118850	16233-2	20822-0188	010021524
2601077C1	010023513	YB-625	010021532	1119912	17545-1A	20822-3204	16233-2
2601973C1	010020791	YB-626	010021483	1119915	010021524	20822-3205	16233-2
2601974C1	010020914			1119916	17545-1A	20822-3206	010021524
2601975C1	010020755			1119918	010021524	20822-3207	010021524
2602036C1	010019561	MACK		1675036	17915-1	20822-3208	16233-2
2602037C91	010021314	1MH29305BP2	010021524	2026755	16557-1	20822-3209	16233-2
2602038C1	010020893	1MH29305BP3	010021524	2045349	010021524	20822-3425	16233-2
2602039C1	1210-09167-02	1MH29305P1	010021524	2048518	17406-1S	20822-3459	16233-2
2602040C1	1210-09167-54	1MH29305P2	010021524	2054029	16557-1	20822-3463	16233-2
2602041C1	010020509	27-19-EV-16686-2	17545-1A	2056895	16557-1	20822-3617	010021524
2602044C1	010020552	2MH354AP2	17545-1A	2077950	16557-1	20822-3800	010023365
2602192C1	010019000	38MH304	16233-2	2092619	010021524	20822-5028	010021524
2602193C1	1210-09167-03	38MH31	17545-1A	2096242	010023365	21044390	010021855
2991019C1	16233-2	38MH313	16233-2	3918904	16233-2	21044412	010021885
2997433C1	16233-2	38MH317A	010021524	3945142	16233-2	21044417	010021891
3516398C1	020003468	38MH318	17456-1	3945614	16233-2	21044421	010022595
3522786C1	010020914	38MH318M	17456-1	8056905	010023365	21210839	010021855
3522786C2	010020914	38MH319	16233-2	15044771	18786-1	21210841	010021881
3522786C3	010020914	38MH31AP1	17545-1A	15051008	17898-1	21210845	010021885
3522788C2	010020755	38MH31AP2	17545-1A	15051012	17898-1	21210847	010021889
3522788C3	010020755	38MH31P2	17545-1A	15156593	17898-1	21210849	010021891
3522788C91	010020755	38MH322	17545-1A	15156594	17898-1	21210851	010022595
3533032C2	1210-09167-03	38MH322M2	17708-2	15504174	16557-1	21210853	010021887
3533032C3	1210-09167-03	38MH37AP2	17545-1A	15521337	17407-1	21210855	010021879
3533032C3	1210-09167-03	38MH411M	16233-2	15573493	010021524	21508295	010024102
3540116C2	010021530	38MH414M	17456-1	15574699	17424-1	21508297	010024103
3540116C3	010021530	38MH416	17671-1	15592169	010023365	21508299	010024104
3540116C4	010021530	38MH416P1	17671-1	15625176	17906-1	21508301	010024106
3540983C1	010020791	38MH416P2	17545-1A	15625786	17349-1	21508303	010024107
3540983C2	010020791	38MH416P3	18115-1	15629252	17898-1	21508305	010024108
3540983C3	010020791	38MH420	18092-1	15640670	17407-1	21508307	010024109
3540984C1	010020552	38MH421M	18325-1	15640673	17406-1S	21508309	010024110
3540984C2	010020552	38MH422M	18400-1	15651265	17424-1	21508311	010024105
3540985C2	010020893	38MH423AM	18676-1	15651266	17424-1	3187377	16233-2
3540985C3	010020893	38MH423M	18676-1	15668117	17906-1	3945142	16233-2
3546534C2	1210-09167-02	38MH424M	18672-1	15674700	17424-1	3945614	16233-2
3547775C2	010020552	38MH425AM	KV1000*	15684550	17906-1		
3547775C3	010020509	38MH42A	16557-1	15705703	17898-1	WESTERN STAR	
3552595C1	010021531	38MH45	010021524	15705704	17898-1	20822-3209	16233-2
3552595C3	010021531	38MH45A	010021524	15705705	17898-1	20822-0126	010021524
3552595C4	010021531	38MH47	010023365	15715148	17898-1	20822-0130	010023319
3584438C1	010021526	<i>*This is a conversion from electric + viscous clutch to viscous only clutch.</i>		15716073	18296-1	20822-0170	010021524
3584438C2	010021526			15718025	17898-1	20822-0188	010021524
3584438C3	010021526			15725779	17898-1	20822-0188	010021524
3584452C1	010019561			15767378	18838-2	20822-3206	010021524
3585866C1	010019000	PETERBILT		15986748	17898-1	20822-3207	010021524
3586345C2	1210-09167-54	05-16380-000	17969-1	15990495	18192-1	20822-3208	16233-2
3588739C1	010019721	05-16380-000	17969-1	15990496	18197-1	20822-3460	17969-1
3588739C2	010019721	05-18124-000	010021524	15991381	17898-1	20822-3516	16233-2
3588825C1	010019754	05-18431-000	17969-1	15991496	18198-1	20822-5028	010021524

VISCOUS CLUTCH

IDENTIFICATION TIPS

Check for part numbers.

Part numbers are usually located on the center of the clutch by the coil (A), or along the outside edge of the clutch (B).

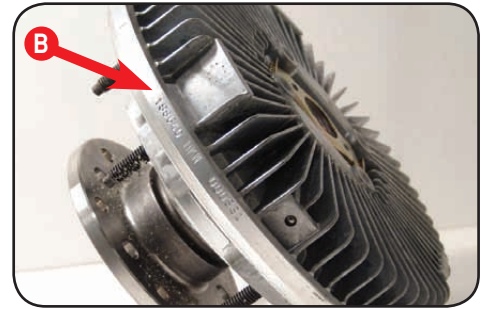
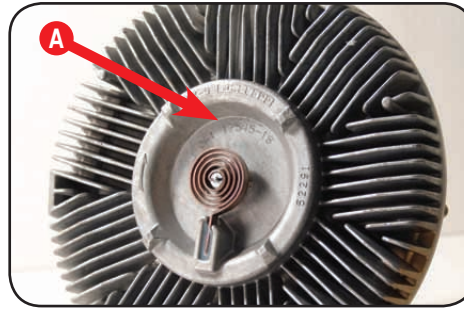

If no part numbers are available then answer the following questions:

1. What is the mount type?

Bolt-on or Screw-on

If Bolt-on, answer questions 2 through 6.

If Screw-on, answer questions 4 through 7.



Bolt-on mount style

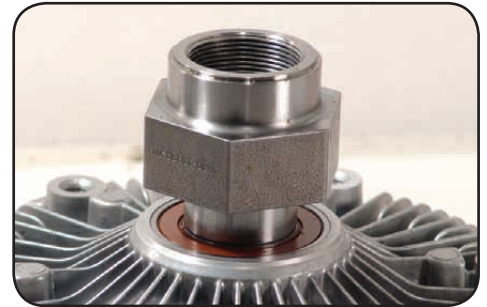

Screw-on mount style

SIDE VIEW

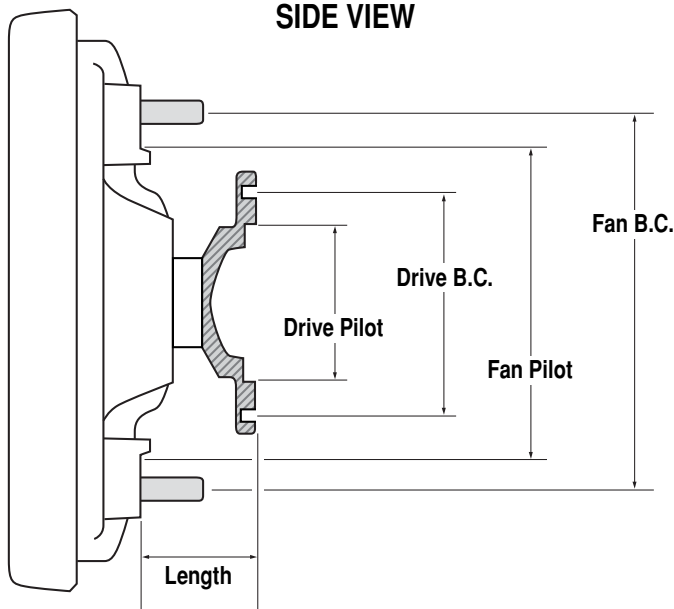

2. What is the Drive Bolt Circle measurement?

3. What is the Drive Pilot measurement?

4. What is the Length measurement?

5. What is the Fan Pilot measurement?

6. What is the Fan Bolt Circle measurement?

7. What is the Thread Type?

- | | |
|-------------------------|------------------|
| a. .750-16UNF-2B LH | l. M20X2-6G LH |
| b. 1.24-18UNEF-2B RH | m. M24x1.5-6H LH |
| c. 1.25-16UN-2B LH | n. M30-1.5-5H LH |
| d. 1.25-16UN-2B RH | o. M30-2-6G LH |
| e. 1.25-18UNEF-2B LH | p. M30-2-6H LH |
| f. 1.25-18UNEF-2B RH | q. M30X1.5-6H RH |
| g. 1.35-12UN Special LH | r. M30x1.5-6H LH |
| h. 1.75-12UN-2A LH | s. M30x2-6B LH |
| i. 2.25-8UN-2A LH | t. M30x2-6G LH |
| j. 3.0-8UN-2A LH | u. M30x2-6H LH |
| k. 3.0-8UN-2A | v. M36x2-6G RH |
| | w. M40X2-6H RH |